Organigramma generale
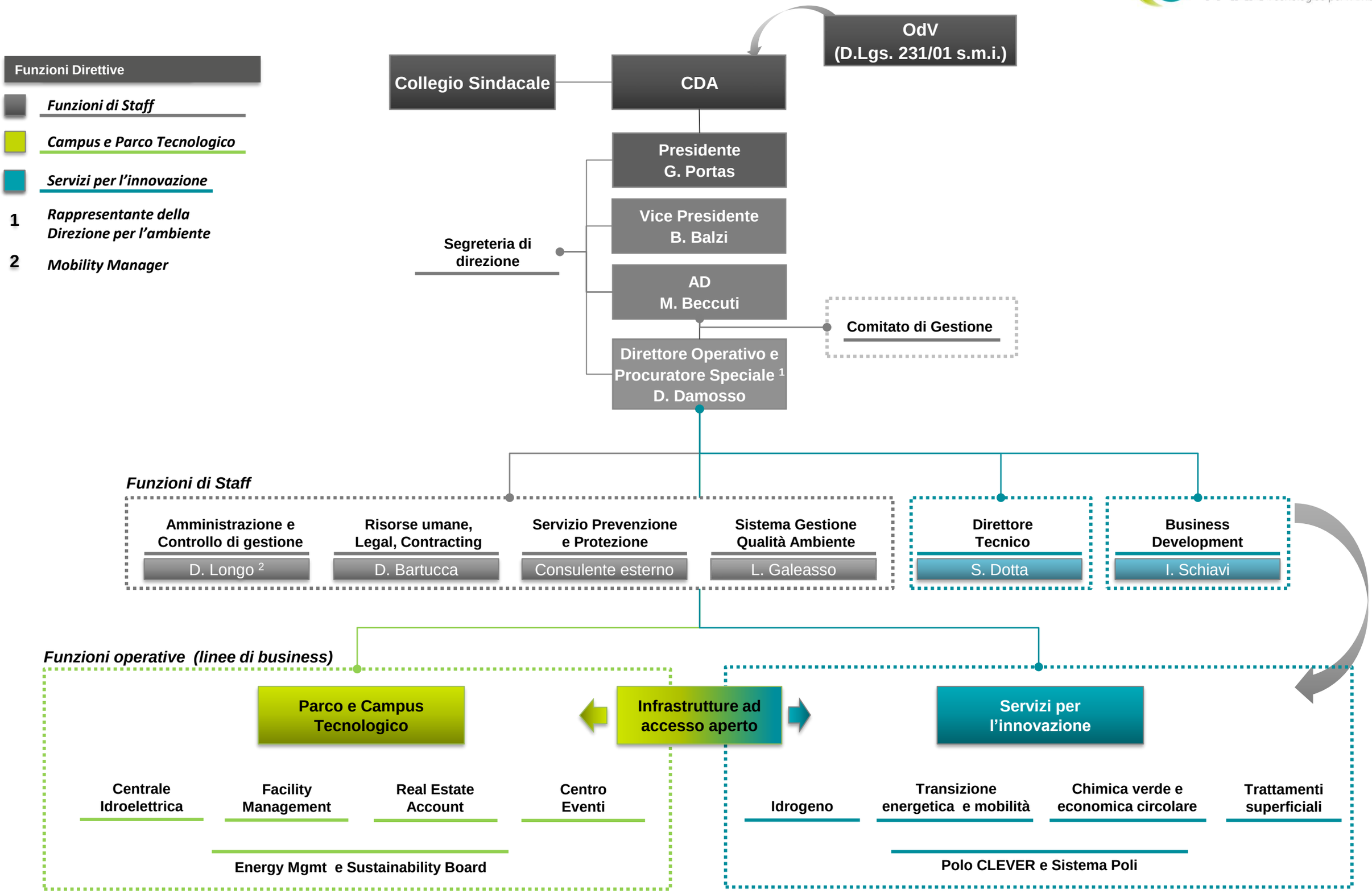
ENVIRONMENT PARK Parco Scientifico Tecnologico per l'Ambiente